



ANNUAL REPORT FY2015

FOOD *for* OTHERS

FEEDING A HEALTHY COMMUNITY



A LEADER IN PROVIDING FOOD SECURITY FOR NEIGHBORS IN NEED, SINCE 1995.



Our Community

As residents of Northern Virginia, we are all fortunate to live in arguably the wealthiest area in the history of the world. Yet there are more than 75,000 of our neighbors who, each day of their lives, face food insecurity. With your support, Food for Others helps address this need by providing free food to about 1,000 households a week. Food for Others does its work through a small, dedicated professional staff. We do our work through the generosity of our vibrant donor base, which consists of hundreds of individuals, businesses and foundations, some of which contribute \$10 or \$50, and some of which contribute hundreds, thousands and even tens of thousands of dollars. Beyond the critically needed financial support, our donor base also consists of hundreds of people who donate food, and volunteers who 'roll up their sleeves' to become part of Food for Others performing our work. In 2015 volunteers have spent over 25,000 hours, in our warehouse and beyond in our Community, combatting food insecurity. And, all of these efforts are underpinned by generous support from Fairfax County.



These efforts combine to provide direct assistance to the aging, mothers fleeing abusive homes, single parents struggling to nurture their children, unemployed men and women, Veterans who need a hand, and to many others in our Community.

We are most proud of the work we do. We draw together disparate members of our Community. And together, we address needs of other members of our Community. Our efforts are powered by the sustaining contributions of time, talent and treasure entrusted to our common efforts.

Fairfax County takes deep pride in providing a robust safety net for its residents, not matched by many other communities. Food for Others is an important part of that net. For over 20 years, Food for Others has fought, and will continue in the future to fight, hunger in our Community.

Thank you for sustaining Food for Others, as we move forward to continue to help those in our Community who are experiencing difficult times in their lives.

Edward Weiss

Edward Weiss
Chair of the Board of Directors



Food for Others Highlights/Impact FY 2015

Warehouse-Emergency Food

Based on Referral



Provides 3-5 days' worth of non-perishable, nutritious food, plus milk, eggs and fresh produce and other food items to people living in Northern Virginia referred to us by social workers or other social service providers.

About 85% of individuals and families receiving emergency food through this program were residents of Fairfax County, where an estimated 1 in 15 people live in poverty.

Based on Low Income

Food for Others distributes monthly food provided through the US Dept. of Agriculture (USDA)

We distribute USDA food packages supplemented by food we collect from grocers, individuals, and other sources, for people who qualify based on low income.

Neighborhood Site Distributions



Volunteers pick up food at our warehouse and bring it out to 16 neighborhood sites in Arlington, Falls Church, and Fairfax.

- For low-income individuals to easily access free groceries.
- Every weeknight.

• The only question asked is “How many people are in the family?”

In FY2015 we served 910 families a total of 29,833 times through our Neighborhood Site distributions.

Power Pack Program (P3)



Volunteers deliver food to participating Fairfax County Public Elementary Schools.

- For students who may not have enough to eat over the weekend
- Each pack contains two days' worth of food
- Helps students stay full and focused at school.

In FY2015, about 2,155 children gained better access to food on weekends, as we served 29 schools (20% of Fairfax County elementary schools).

Community Partners

Provides bulk food items to 28 other community-based organizations.



Collaborates with churches, shelters, and other groups to make food available for the homeless, homebound, and children from low-income homes.

This year about 20 groups serving at-risk residents received groceries on a weekly or bi-weekly basis. In FY2015, Food for Others distributed 248,992 pounds of food to our community partners.

In FY2015 we distributed emergency food packages to people 22,517 times from our Merrifield warehouse totaling more than 1.3 million pounds of food.

Financial Report

Statements of Activities

Fiscal Years Ended June 30

	2015	2014
Support and Other Revenue		
Donated Goods, Services, Utilities, and Facilities	\$ 4,078,920	\$ 3,503,286
Contributions	724,323	748,381
Government Contracts for Services	251,550	166,554
Special Events	56,577	45,212
Other	352	140
Investment Income	<u>8,322</u>	<u>24,055</u>
Total Support and Other Revenue	\$ 5,120,044	\$ 4,487,628
Expenses		
Program services	\$ 4,652,359	\$ 4,240,673
Management and General	203,419	208,489
Fundraising	<u>121,363</u>	<u>107,692</u>
Total Expenses	\$ 4,977,141	\$ 4,556,854
Change in Net Assets	\$ 142,903	\$ (69,226)
Net Assets – Beginning of Year	\$ 2,006,677	\$ 2,075,903
Net Assets – End of Year	<u>\$2,149,580</u>	<u>\$ 2,006,677</u>



Food donations valued at \$1.72 per pound.

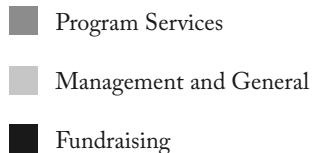

2015 Expense Allocation

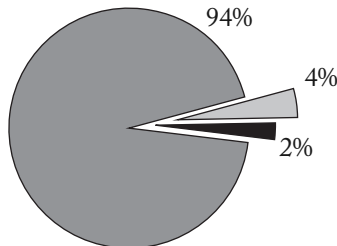

2014 Expense Allocation

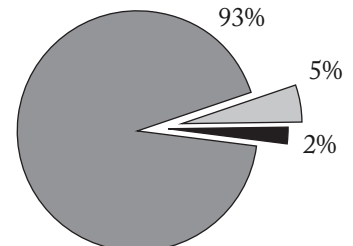

Statements of Financial Position

Fiscal Years Ended June 30

	ASSETS	2015	2014
CURRENT ASSETS			
Cash and Cash Equivalents		\$ 244,382	\$ 124,948
Contributions Receivable		92,884	101,079
Interest Receivable		1,051	9,740
Inventory – Food		377,716	254,553
Prepaid Expenses		29,872	21,948
Total Current Assets		\$ 745,905	\$ 512,268
INVESTMENTS		\$ 1,373,128	\$ 1,424,706
PROPERTY AND EQUIPMENT			
Furniture and Equipment		\$ 172,660	\$ 170,339
Vehicles		114,373	114,373
Less: Accumulated Depreciation		<u>(198,222)</u>	<u>(157,582)</u>
Net Property and Equipment		\$ 88,811	\$ 127,130
OTHER ASSETS			
Deposits		5,027	4,712
TOTAL ASSETS		<u>\$ 2,212,871</u>	<u>\$ 2,068,816</u>
	LIABILITIES AND NET ASSETS		
CURRENT LIABILITIES			
Accounts Payable and Accrued Expenses		\$ 44,499	\$ 62,139
Deferred Revenue		6,135	-
Total Current Liabilities		50,634	62,139
OTHER LIABILITIES			
Deferred Rent		12,657	-
Total Liabilities		63,291	62,139
NET ASSETS			
Unrestricted		\$ 2,001,613	\$ 1,868,121
Temporarily Restricted		\$ 147,967	\$ 138,556
Total Net Assets		<u>\$ 2,149,580</u>	<u>\$ 2,006,677</u>
TOTAL LIABILITIES AND NET ASSETS		<u>\$ 2,212,871</u>	<u>\$ 2,068,816</u>

Food Donors - Individuals

100 lbs or more

(July 1, 2014-June 30, 2015)

Anonymous
Farzana & Zoehriya Anwar
Miles Atherton
Patrick Bannon
Mitch Baptista
H. & P. Bayless
Joseph & Maggie Belsan
John Berlin
Joseph Bonsignore
Bob & Wendy Briggs
Carrie Bunnon
Kristina Cabassa
Ashley Carpenter
Candy Carter
Viviann Cecelic
Evelyn Christiansen
Tim & Ellen Cleveland
Elizabeth Devlin
Charles and Brianna Dickson
Thanh Do
Renelda Dobbs
Leo Eiden
Dee Ellison

Jordan Ezersky & Jacob Kyger
Emad Farag
Danielle Farlich
Miguel Fernandez
David Fowler
Diane Fritz
Amanda Gaulding
Catherine Gomez
Ileana Gonzalez
Alison Gramann
Navdeep Gujral
Stanley Gusukuma
Kathy Hall
Nishita Henry
Andrea Hobbs
Birgitta Hoffman
Arash Hooshangi
Wesley Hubbard
Sandra & Jessica Israel
Justin Jesse
Paula Larson
Suheyla Lasky
Cathy Livinski

Rachel Lynch
Mike Malek
Rajdhani Mandir
Doreen Martin
Harish Mathur
Timothy McDonald
Bonnie McQuaid
Grayson & Ashley Messenger
Moiz Mohd
Lisa Muras
Ian Murphy
Melissa Narragon
Punam Nirmalani
Taylor Oncale
Donald Owens
Emily Peterson
JessAnn Peterson
William C. Plitt, Jr.
Dylan Potter
Angel Rakowski
Eva Remkes
Riechers Family
Jared & Sara Rieckewald

Minoo Sanjabi
Guabinder Sarna
Lorenne & Gary Schlaffer
Shelly Stoneman
Debbie Swietlik
Carmen Taveras
Joyce Taylor
Michele Trull
Robert Trumbull
Linda & Alex Ulreich
Tim Van Houten
Deyu Wang
Susan Waring
Dorothy K. Webb
Tracy White
Janis K. Whitley
Merrily Wolf & Selena Salisbury
Stuart Wood
Jeremy Worrell
Ray Wu-Rorrer
Jifeng Feng Yang
Helen Young
Dorothy Zapinsk
Margaret Zuerner

Food Donors - Organizations

500 lbs to 9,999 lbs

(July 1, 2014-June 30, 2015)

First-Class Move
Air Capitol Delivery Inc.
Alternative House
Annandale Farmers Market
Arlington Community Church
ASM Research Accounting
AUFU Pride Soccer Team
Belvedere Elementary School
Bruen Chapel UMC

Burke Middle School
Burke Racquet & Swim Club
CACI
Chantilly Post Office
Cherrydale UMC
Childrens Medical Associates of
Northern Virginia, P.C.
Christ Lutheran Church
Church of Jesus Christ of LDS -

Fairfax Ward
Church of Jesus Christ of LDS -
McLean 1st Ward
Church of Jesus Christ of LDS -
Wakefield Ward
Church of Jesus Christ of LDS-
Oak Marr Ward
Church of the Good Shepherd
Episcopal

Coldwell Banker
Community Foundation for
Northern Virginia
Complete the Circle
Congregation Adat Reyim
Corning Optical Communications

(continued)

Food Donors - Organizations

500 lbs to 9,999 lbs *(continued from previous page)*

Cox Farm Centreville
 Customs & Border Protection
 DePaul's Farm
 Dev Technology Group
 Dixon Hughes Goodman
 Eagle Ray Inc.
 Enterprise
 Eridani Crops
 Exxon Mobil Corporation
 ExxonMobil Spouses Club
 Fairfax Circuit Court Clerk's Office
 Fairfax County Community Action
 Advisory Board (CAAB)
 Fairfax County Public Schools
 Fairfax Main Post Office
 Fairhill Elementary School
 Fairlington United Methodist
 Church
 Falls Church Farmers Market
 Falls Church Lions Club
 Falls Church Post Office
 Family Preservation Services
 FedEx Office
 Feds Feed Families
 Flint Hill Elementary School
 Fluor-Lane95, LLC
 Freddie Mac
 General Dynamics AIS
 Giant Loehmann's Plaza
 Giant Springfield
 Giant University
 Girl Scouts
 Giving Circle of HOPE
 GMAC
 Harris Teeter Tysons
 Holy Spirit School
 Holy Trinity Lutheran

Hunt Valley Elementary School
 Hunters for the Hungry
 IREM Chapter 77
 James Madison High School
 Jenkins Restorations
 Jewish Community Center of
 Northern Virginia (JCCNV)
 Jones Lang LaSalle (JLL)
 Knox Presbyterian Church
 Lamb Center
 Lockheed Martin
 Logos Technologies
 LSG Sky Chefs
 Luther Jackson Middle School
 Mantua Elementary School
 Marriott Tysons Corner
 Marshall Road Elementary School
 McLean Farmers Market
 Montessori School of Cedar Lane
 Mosaic Central Farmers Market
 National Charity League Inc. -
 Cherry Blossom Chapter NCL
 Navy Federal Credit Union (NFCU)
 Neustar
 Oak View Elementary School
 Office of Congressman Gerry
 Connolly
 Our Daily Bread
 Pine Springs Elementary School
 Pinnacle Academy
 Providence District Office
 Pyramid Run
 Robert Frost Middle School
 Rosenthal Properties
 RSVP Catering
 Safeway Corporate
 Safeway Great Falls

Safeway South Lakes
 See's Candies
 Shoppers Food Warehouse
 Sleepy Hollow Elementary School
 SSSBC Inc.
 St. Ambrose Catholic School
 St. Luke's UMC
 St. Mark Catholic Church
 St. Matthew's UMC

UMD NoVA Terps Alumni
 Union Mill Elementary School
 United Baptist Church
 Vienna Baptist Church
 Vienna Family Medicine
 Volunteer Fairfax
 W.T. Woodson Band
 Way of Faith Ministries
 West McLean Post Office



St. Peter's Episcopal Church
 Stenwood Elementary School
 Sterling UMC
 Sydenstricker UMC
 Thoreau Middle School
 TMP Government
 Transwestern
 Tysons View Apartments

Western Fairfax Christian Ministries
 Willow Springs Elementary School
 W.T. Woodson High School

Food Donors - Organizations

10,000 lbs or more
(July 1, 2014-June 30, 2015)

Every can, fresh vegetable, and food item donated helps people in need. Capital Area Food Bank* is our top food donor again this year, donating more than 360,000 lbs to Food for Others. Listed here are those who combined gave 1,365,288 lbs—more than half of our total food distributed this year, our **Top Food Donors**:

Boy Scouts - Scouting for Food	Letter Carriers (local)	Trader Joe's Tysons	Whole FoodsTysons
Capital Area Food Bank <small>(#1 food donor)</small>	- Stamp Out Hunger	Turnpike Post Office	Whole Foods Reston
Church of Jesus Christ of LDS - Centreville	MGP Retail Consulting, LLC	Wegmans	Whole Foods Vienna
Costco Fairfax	Paul VI Catholic High School	Whole Foods Fair Lakes	
Fannie Mae	Potandon Produce L.L.C.		
Fresh Market	Safeway Burke Center Pkwy		
Giant Annandale	Safeway Fairfax		
Giant Burke Center Parkway	Safeway Fair Lakes		
Giant Burke Village	Safeway Falls Church		
Giant Cardinal Forest	Safeway McLean 1300		
Giant Fox Mill	Safeway McLean 1920		
Giant Kingstowne	Safeway PanAm		
Giant Oakton	Lehigh Valley Dairy Farms		
GMU University Life	Target		
	Trader Joe's Fairfax		

Top food drives:	
Paul VI High School	360,000+ lbs
Letter Carriers (local).....	30,000+ lbs
George Mason University	19,000+ lbs
Boy Scouts of America	15,000+ lbs



Monetary Donors - Individuals

\$300 or more
(July 1, 2014-June 30, 2015)

Peter Adornato	Wiliam Blaise	Charles Brewer	Barbara Craig
Mark Aitken-Cade	Shaara Blome	Heather Buck	Joan Culver
Ralph & Terrell Alford	Kory Bockman	Matthew Bundy	Sandra Cummins-Haid
Rich & Peg Alpin	Raphael Bojarczuk	Joanne Burson	Meredith & Kevin Dalzell
Russell Anderson	Martin Bondy	Jeffrey Ludin & Karen Capell	Gil & Nancy Dannels
Anonymous	Thomas & Mary Booth	David & Charlene Carey	Edwin & Rosalie Demoney
Gregory & Theresa Beatty	George & Iris Borzymowski	David & Nancy Cartier	Nancy & Carl Dietrich
Peter & Jennifer Beckman	Nancy Boselovic	Kay Chang	John Dill
Joseph & Maggie Belsan	Gerald & Anne Bradley	Meng Chang	Renelda Dobbs
Stephen & Linda Beste	Ruth Braun	Kathleen Connor	
Marc & Ann Bickoff	James & Emily Bresson	Ashley Cooper	

(continued)

Monetary Donors - Individuals

\$300 or more (continued from previous page)

Terry & Kay Donald
 Margaret Doubleday
 Clifford Doumas
 Daniel Dove
 Gary & Christine Dowell
 Robert & Jean Durfee
 Gilliam Duvall
 Roy & Dawn Duvall
 Edward & Ellen Ebbe
 Richard Evert
 Kathryn Falk
 Kathleen & Kevin Fast
 Steven Filemyr
 Harvey & Vera Finberg
 Donald & Ann Foster
 Jeff Franzen
 Peter & Colene Frederick
 Barry & Marilyn Geldzahler
 Lisa George
 Michael Gianoukos
 Charles Gibson
 Mary Cornelia Ginn
 Victoria Gogo
 Julia D Goldman
 Brian Gondos MD
 James & Barbara Gorlinsky
 Limond & Kimberlee Grindstaff
 Richard Gustafson
 Joseph & Charlene Guy
 Theresa Gwaltney
 Wendy & Andrew Hahn
 Gail Haire
 Mark Hanlon
 Mark Hardin
 Myriam Kunzi & Lisa Harper MD
 Catherine & Kevin Harrington
 Mark Harrison

Thomas & Elizabeth Hefferon
 Kenneth & Corinna Henry
 Phyllis Hester
 Jane & Peter Hoffman
 Gerald & Harriet Hopkins
 David & Beth Jackson
 Susan Jewett
 Mary and Paul Johnson
 Ralph & Jane Johnson
 Rory Johnson
 Kristopher Heim & Pamela Jones
 Keith & Sharon Jones
 Erika Jones-Trujillo
 Connie Rydberg & Narav Kapadia
 David & Beverly Katz
 Kathryn Keller
 T. Michael & Barbara Keller
 Carol & Alan Kelly
 Jane Kidwell
 Jeenok Kim
 Beverly & Joseph Kinego
 Jeanmarie Klitzner
 John Swift & Phyllis
 Kohlmann
 Regina Krasner
 Mahesh & Rachna Krishnan
 Isabelle Lambert-Winkler
 Martha & Larry Langrehr
 Lear Family
 Jan Janes & Tom Leaton
 Anita Lee
 Roger Lee
 Gary & Diana Lefrancois
 Linda Levins
 Betty Linney
 Sandra & John Long
 Jeffrey Lynn

Ann Magee
 Martin & Lois Mandelberg
 George Martin
 Joshua & Patricia Masi
 Dawn & Charles Matson
 John & Priscilla McCalla
 Michael & Sarah McGrath
 Edwin McNicholas
 Anne & David Meadows
 J Mento
 Neal Metzendorf
 Ashby & Judith Miller
 William & Amy Miller
 Lewis Moore
 Mitch & Kerri Morehart
 Catherine Murray
 Tony & Annette Nader
 Elizabeth Nalle

Ron & Suzanne Parisi
 Alexandra Pascarella
 Sander Glick & Laura Pennycuff
 Mary Perlman
 Frank & Barbara Perrini
 Robert & Mary Perry
 William & Phoebe Peterson
 Trevor Pottorf
 Douglas & Michaeline Powell
 John Principe
 Jeanne Raeder
 Susan Raposa
 Susan Reynolds
 David & Lorraine Rhoad
 Roxanne Rice
 David Riddle
 Reid & Terri Rogers
 Arthur Rose

Our top fundraising events:

Golf Tournament presented by First Potomac Realty Trust	\$29,000+
“Empty Bowls” by Giving Circle of HOPE	\$28,000+
FFO Tysons 5K.....	\$9,000+

John & Clare Neal
 Laurel Glassman & William Neff
 John & Vicki Nelson
 Nancy Nolan
 Howard & Patsy Norton
 Jonathan & Amanda Norton
 Boofie O’Gorman
 Thomas & Teresa O’Linn
 Richard Owens

Harry & Deborah Rosen
 Philip & Gloria Rosenthal
 Richard & Christine Rudisill
 Beverly & Michael Rush
 Michael & Betsy Rutkowski
 Tom & Judy Ryan
 Daniel Ryman

(continued)

Monetary Donors - Individuals

\$300 or more (continued from previous page)

Barbara Saladino	Sally Sibley	Chris Strohbeck	Debra Walker
John Sammarco	John Sipos	Jim Strother	Suzanne & David Weiss
Jonathan Scanlon	Nigel & Linda Smyth	Wayne & Carol Sukow	John B. White
Steven Schmidt	Todd & Deborah Snedden	Lena Swan	Matthew Widmer
William & Miriam Schneider	Jeff Souders	Jane Thatcher	Alan Willbanks
Kirk & Judy Schnoebelen	Jeffrey Spaulding	Daryl Ann & Ward Thomas	Theodore Winograd
Lynda & Michael Sebastyn	James & Dorothea Stahl	Cory Thompson	Debra Wolfslayer
Mark & Elizabeth Shaffer	David Stathis	Carrie Tipton	Darren Woods
Michael Shean	Lorraine Steinmeyer	Nancy Tomford	Henry & Roberta Wulf
Alison Shearer	Kent & Heather Stevenson	Robert & Susan Trice	Jean Schiro-Zavela & Vance Zavela
Patricia Sherrill	Kathleen Stock	Theodore Trier	Jessica & Stephen Zdravecky
Danny Shively	Ramaswamy Murari &	Sri Vemuri	

Monetary Donors - Organizations

\$1,000 or more

(July 1, 2014-June 30, 2015)



America's Charities	First Potomac Realty Investment, LP	Northrup Grumman Corporation	TD Charitable Foundation
Auto Buying Service, ABS	First Virginia Community Bank	Paladar Holdings, LLC	The Community Foundation for the
AV Automotive	Gannett Foundation	Paul VI Catholic High School	National Capital Region
Bloomingtondale's	Great American Restaurants	Philip L. Graham Fund	The Dominion Guild Inc.
Bregman, Berbert, Schwartz & Gilday, LLC	Harry and Zoe Poole Foundation	Quest Insurance	Tidewater Jewish Foundation, Inc.
C. Mack Solutions	Heritage Landscape Services	Rotary Club of Vienna Foundation	Vienna Presbyterian Church
CFC of the National Capital Area	HITT Contracting, Inc.	Safeway Falls Church 1304	Wegmans
Clifton Community Woman's Club	iDirect	Schwab Charitable Fund	Wesley UMC & Preschool
Columbia Gas of Virginia	Immanuel Presbyterian Church	Sensei Enterprises, Inc.	Wildfire-Tyson's Galleria
Combined Virginia Campaign	J Willard Marriott Jr. Foundation	St. Dunstan's Episcopal Church	Womble Carlyle Sandridge & Rice, LLP
Commonwealth of Virginia	Jane & Robert Salzer Foundation	St. John Neumann Catholic Church	Women of Temple Rodef Shalom
Construction Risk, LLC	Jeff Wu - Agent Knows Homes	St. Mark Catholic Church	
David & Lorna Gladstone Foundation	Kaiser Permanent		
Dixon Hughes Goodman Foundation Inc	KippsDeSanto & Company		
Dominion Resources, Inc.	Level 3 Communications, LLC		
Edward Jones Investments	MARS Inc.		
Elements of McLean Hair Salon	Matthews, Carter & Boyce CPAs		
ExxonMobil	Neall Family Charitable Foundation Trust		
	Noblis		

Special Thanks: **Wegmans**, as our top monetary donor in FY2015, made a big difference helping us serve about 1,000 families each week at our warehouse and additional food at our neighborhood sites and 29 Fairfax public schools.

Volunteers

In FY 2015 volunteers gave more than 25,500 hours of their time—the equivalent of 12 full-time staff members. Those listed here have given 100 hours or more in the past year. We appreciate all of our volunteers, too numerous to list, who help with picking up daily food donations, client intake, daily food distribution, and much more.

Bill Anderson	Karen Dunn	Dot (A.G.) Jones	Albertina Ponce	Valerie Sutter
Sami Atalla	Vera Finberg	Charlie Kramer	Michael Powers	Bill Tuceling
Diane Barth	Ann Finnegan	Laura Lee	Carmen Quintero	Chris Taube
Mary Bullock	Sherman Hairston	Jeff Marin	John ReShore	Stephen Wade
Barbara Craig	Debbie Heitzer	Dawn Matson	Tom Ryan	Elaine Wagner
Carey Croak	Carol Hook	Marlene McHugh	Martin Siskin	Debra Walker
Hecda Cuadros	Tina Hynes	Diane Meek	Kathy Hawk Sawyer	Henry Wulf
Ruth DeJong	Basim Iqbal	Mary Perlman	Peter Spain	
Grover Dunn	Susan Jedrey	Bev Portman	Kim Stephenson	

Board of Directors

Edward Weiss, Chair of the Board
David Jackson, Vice Chair
Kerri Koss Morehart, Secretary
Mark Hornby, Treasurer
Vickie Gogo, Director
Keith Jones, Director
Phyllis Kohlmann, Director
Marc Kremer, Director
Tom Leaton, Director
Sara Singmaster, Director
Peter L. Spain, Director
Mary Stump, Director
Suzanne Weiss, Director



Staff

Roxanne Rice, Executive Director
Jessica Cogen, Director of Development and Outreach
Nikki Clifford, Volunteer and Operations Manager
April Frazier, Inventory and Facilities Manager
Vincenza Githens, Program and Administrative Assistant
Melvin Bonilla
Mauricio Castillo
Leo Delgado
Rossio Senzano
Genese Rogers, Finance Manager (Consultant)



2938 Prosperity Avenue
 Fairfax, Virginia 22031
 703.207.9173
 703.207.9204 Fax
 TTY:771
www.foodforothers.org
info@foodforothers.org



The Food for Others warehouse distributes free groceries to all who qualify based on income or referral, with an open door to all Northern Virginians: from Arlington, Fairfax, Loudoun, and Prince William counties and the cities of Falls Church, Alexandria, Manassas and Manassas Park.



Mission: Food for Others distributes free food to neighbors in need, in partnership with our Northern Virginia community, and provides opportunities for people to volunteer their resources.



Food For Others is funded in part through the Fairfax County and the U.S. Community Services Block Grant Program. A financial statement is available upon written request from the Office of Consumer Affairs, Commonwealth of Virginia.