Food for Others

FY2026 ANNUAL REPORT







FEEDING FAMILIES.
NOURISHING LIVES.

FY26 IMPACT



3,114,745
Meals provided to families

57,432
Individuals served
(many more than once)

1,816,745
Lbs of food rescued

$7,101,620
Value of food distributed

131,149
Power Packs distributed throughout the school year

3,737,695
Lbs of food distributed

Mission

Our mission is to distribute food to our neighbors in need by mobilizing our giving community and volunteer base.

Vision

We envision a community free of food insecurity and hunger.

Core Values

We value integrity and respect in all our relationships. We will treat those in need with dignity and fairness, and serve them as a labor of love. We strive to be good neighbors and to improve the communities that we serve. We value cultural diversity, creativity, innovation, commitment, and teamwork. We strive to create a working environment that attracts, retains, and supports our staff and volunteers, who are our greatest assets.

ROOTED IN COMMUNITY & DRIVEN BY CARE

Dear Friends,

If there is one word that captures FY26, it is community.

Throughout a year marked by uncertainty and growing need, our community continued to show up for one another in extraordinary ways. As the government shutdown disrupted household finances and SNAP benefits, our community responded with generosity, compassion, and action. And they did not simply show up for Food for Others. They showed up for their neighbors.

Our community responded in countless ways. Donors gave generously, volunteers shared their time and talents, and businesses, schools, faith communities, civic groups, and individuals rallied around their neighbors. They organized food drives, packed power packs, sponsored programs, and encouraged others to join them. When our neighbors needed us most, this community answered with remarkable generosity and compassion.

That spirit of collective care is at the heart of Food for Others. Every bag of groceries distributed, every weekend meal packed for a child, every food drive organized, and every dollar donated represents something bigger: a community that believes no neighbor should have to face hunger alone. This year, that belief translated into tremendous impact. Together, we continued providing emergency food to thousands of families and children throughout Northern Virginia, surpassed our goals, strengthened partnerships, and found new ways to meet our neighbors where they are. These accomplishments belong to everyone who made them possible.

FY26 was also a year of reflection as we celebrated 30 years of Food for Others serving Northern Virginia. For three decades, this organization has been fortunate to be part of a community that understands addressing hunger is a shared responsibility. Looking back on 30 years of service, we are reminded that Food for Others has never done this work alone – and we never will. Looking ahead, we know challenges will remain and the needs of our neighbors will continue to evolve. But if this past year has shown us anything, it is that when our community is called upon, it answers.

On behalf of the Board of Directors, I extend my deepest gratitude to every person who stood alongside Food for Others this year. To our donors, volunteers, partners, staff, advocates, and neighbors – thank you for showing up for your neighbors and showing us what community looks like.

We are proud of what we accomplished together in FY26, and even more hopeful about what we can accomplish together in the years ahead.

With gratitude,



Matt Salter
Board Chair



TOGETHER, **WE NOURISH**

As Food for Others wrapped up its 30th anniversary year, we found ourselves reflecting on both the challenges we've faced and the milestones we've achieved. Looking back, one distinct pattern stood out above all else: community.

Over the past year, Food for Others has seen our community grow with resilience and determination in the face of overwhelming challenges. Last fall, we experienced an unexpected tide of new neighbors seeking food assistance for the first time. We know that for many neighbors, food assistance was never something they expected to need. Yet when the need arose, our community responded with compassion, dedication, and care.



We began to view community not just as a label, but as action. Community exists in every interaction at My Market, every meal distributed through our mobile and neighborhood sites, and every act of kindness. From individuals donating a single can of food to volunteers dedicating their time week after week, we witnessed an extraordinary spirit of generosity. Regardless of each challenge, people came together to support one another, proving that even the smallest actions can make the biggest impact.

The opportunity to connect with our neighbors face-to-face reminded us that community is not just who we serve and collaborate with, but who we are.

As we look ahead to a new year, we do so with gratitude and hope. While the future may bring new challenges, we are confident in the strength of the community that stands beside us. Our greatest successes have always been rooted in our neighbors, supporters, volunteers, and partners who believe that no one should face hunger alone.

For as long as our community needs us, we will be here. And together, we will continue building a stronger, more food-secure future for our neighbors.

VOICES OF OUR **COMMUNITY**

Time and again, I've seen neighbors, volunteers, businesses, and nonprofit organizations come together to support one another. **FOOD FOR OTHERS** not only addresses an immediate need, but does so in a way that preserves dignity and creates a strong sense of community.

– Chris Holland, Wegmans Food Markets

The friendships and camaraderie among our dedicated volunteers, along with the genuine sense of family among our employees, have made **FFO** so much more than a workplace.

– Stella, Staff

When you need food, and spontaneously, this place is always here.

– Leonard, Client

Volunteering at **FOOD FOR OTHERS** for the past 11 years has shown me how important it is to work alongside people from different backgrounds to share the mission of fighting food insecurity. It has fostered personal friendships, deepened empathy, and has given firsthand perspective on how income inequity affects our neighbors.

– Haleh, Volunteer







VOLUNTEERS **IN ACTION**

Through every season, our volunteers show up with an unwavering commitment to supporting and nourishing our neighbors.

This year, some of our most vital volunteer roles were within Client Intake, where volunteers welcomed and assisted a growing number of families seeking food assistance. During the summer months, volunteers also helped power our popular Farm Stand series, distributing fresh fruits and vegetables to visitors outside of My Market.

From year-round opportunities in our Market and warehouse to seasonal programs across the community, volunteers of all ages and backgrounds came together to make a difference. We were especially grateful to welcome both new volunteers and many of our longest-serving supporters, whose dedication continues to fuel our mission.

Whether they're assisting clients, stocking shelves, sorting donations, or working alongside staff to solve challenges and meet growing needs, our volunteers bring generosity, compassion, and energy to every task they complete. We thank them for moving our mission forward every day and ensuring that thousands of neighbors have access to the food and support they need.





“In my role delivering supplemental meals to elementary school children during the past 18 months, I’ve seen how vital this work is and how much the community depends on it.”

– Tyler, Volunteer





“The staff and volunteers at FFO are really great…making for a fun, caring, collaborative environment that is really delivering a most meaningful service to the Northern Virginia community.”

– Gordon, Volunteer

“Many clients visit with their children, parents, or other family members, and their gratitude is heartfelt. Every interaction is a reminder that compassion is powerful – and that every volunteer’s time genuinely matters.”

– Terry, Volunteer



VOLUNTEERS with 75+ HOURS

Shelley Adler
Philip Agress
Suneetha Akula
Sue Albright
Hilary Anderson
Lari Anderson
Amy Berning
Atul Bhatia
Steve Bishop
Tom Brady
Bob & Kathy, Jr. Brown
Susan Burger
Paul Cali
Leila Campbell
Marcia Charin
Andrew Clark
Bruce Clarke
Bob Colella
Karen Corcoran
Aaron Crawford
Hecda Cuadros
Leah De Lane
Ruth DeJong
Lisa Dickerson
Trina Dickey
Cynthia Dunbar
Jill Dusenberry
Dee Ellison
Heather Embrey
Lori Farro
Claudia Flores
Gael Garcia
William Goodman
Anca Grama
Patrick Grogan
James Healey
Cynthia Heckmann
Pamela Herbert
Chip Hollands
Paul Hubble
Johnny Ibanez
Susan Johnson
Dong Kang
Tyler Keeney
Mary Kent
Anthony Kettner
Kartar Khalsa
Susan Kiley
Theresa Kohler
Maria Kudla
Susan Lennon
Larry Little
Ken Logue
Robert Luftglass
Benjamin Magpantay
Brian Malone
Amy Masters
Susan McCloskey
Francis McHatton
Marlene McHugh
Darren McKewen
Michele Menapace
Qianhui Meng
Naomi Miske
Donna Murphy
Thomas Murphy
Lisa Ninomiya
Joanne O'Brien
Pilar Oishi
Peggy O'Neill
Kooi Leng Ooi
Nancy Owings
Carin Parker
Arlette Pedraglio
Linden Perlman
Haleh Peterson
Karen Polzin
Amy Poyner
Pamela Quarles
Carmen Quintero
Christie Radomsky
Mary Ellen Radzikowski
Leslie Reed
Bob Richard
Tom Ryan
Wilbur Sanders
Jim Sanford
Ava Sautters
Ian Sautters
Kathleen Sawyer
Jane Schapiro Brown
Lorenne Schlaffer
Heechul Shin
Gary Shinners
Deborah Smith
Peter Spain
Sandy Spooner
Helga Stevenson
Jeff Stovall
Julie Strempel
Katherine Strotman
Christie Talbot
Michael Tennyson
Patricia Terrell
Al Tetrault
Gordon Thrall
Thomas Tibor
Colleen Tuddenham
Prashant Vajjala Venkata Naga
Elaine Wagner
Bonnie Wald
Michael Ware
Andrea Weiss
Patricia Wilson
Elvin Wobembong
Janell Wolfe
Terry Wolters
Randy Wood
David Yaskin
Kevin Yoo

EXPENSE ALLOCATION

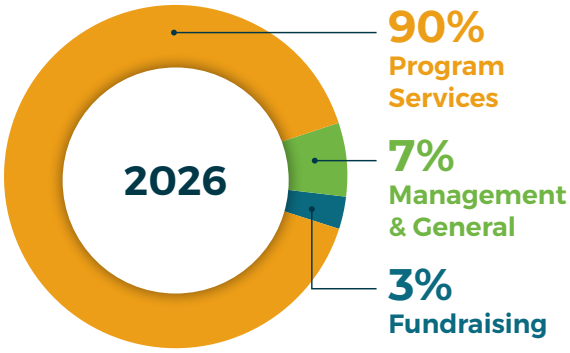

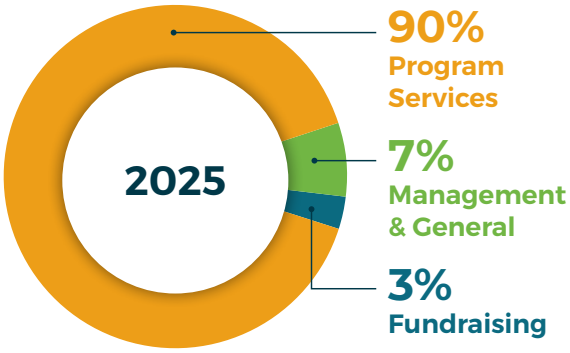

STATEMENT OF ACTIVITIES

SUPPORT AND OTHER REVENUE	FY26	FY25
Donated Goods, Utilities and Facilities	$6,661,587	$5,463,246
Donated Services	$57,939	$32,495
Contributions	$3,972,687	$2,313,775
Government Contracts for Services	$249,246	$232,530
Food Access Program	$550,000	$532,181
Special Events, Net of Direct Expenses of $10,135 in 2026 and $15,884 in 2025	$59,533	$58,329
Investment Income (Loss), Net	$1,377,911	$690,183
Net Assets Released from Restrictions	—	—
Total Support and Other Revenue	**$12,928,903**	**$9,322,739**

EXPENSES		
Program Services	$8,606,001	$7,196,960
Management and General	$652,648	$595,347
Fundraising	$252,695	$211,055
Total Expenses	**$9,511,344**	**$8,003,362**
CHANGE IN NET ASSETS	$3,417,559	$1,319,377
NET ASSETS, BEGINNING OF YEAR	$10,051,579	$8,732,202
NET ASSETS, END OF YEAR	$13,469,138	$10,051,579

STATEMENT OF ASSETS

CURRENT ASSETS	FY26	FY25
Cash and Cash Equivalents	$2,584,513	$2,229,656
Contributions Receivable, Net	$24,783	$49,704
Other Receivables	$38,849	$149,171
Inventory – Food	$785,133	$681,382
Prepaid Expenses	$35,725	$27,831
Total Current Assets	**$3,469,003**	**$3,137,744**
INVESTMENTS	**$9,588,138**	**$6,493,184**
PROPERTY AND EQUIPMENT		
Furniture and Equipment	$814,329	$814,329
Vehicles	$319,239	$282,313
Leasehold Improvements	$471,250	$471,250
Less, Accumulated Depreciation	($981,823)	($912,524)
Net Property and Equipment	**$622,995**	**$655,368**
OTHER ASSETS		
Deposits	$5,086	$5,086
TOTAL ASSETS	**$13,685,222**	**$10,291,382**

LIABILITIES AND NET ASSETS

CURRENT LIABILITIES		
Accounts Payable and Accrued Expenses	$186,496	$208,107
Deferred Revenue	$29,588	$31,696
Total Current Liabilities	**$216,084**	**$239,803**
NET ASSETS		
Without Donor Restrictions	$13,068,071	$9,681,894
With Donor Restrictions	$401,067	$369,685
TOTAL NET ASSETS	**$13,469,138**	**$10,051,579**
TOTAL LIABILITIES AND NET ASSETS	**$13,685,222**	**$10,291,382**

MONETARY **DONORS**

Harvest $20,000+

ORGANIZATIONS & FOUNDATIONS

Air Engineers
Capital Area Food Bank
The Church of Jesus Christ of Latter-day Saints
Compass Rose Benefits Group
CoreGiving
Edgeworth Economics
ElSawy Family Foundation
Fairfax County Government
Great American Restaurants
The Journey for Good Foundation
Mary Hayes Miller Memorial Fund
National Philanthropic Trust
Navy Federal Credit Union
Noblis, Inc.
Philip L. Graham Fund
Wegmans Food Markets, Inc.

INDIVIDUALS

Steven and Deborah Cohen
Maureen and Partho Choudhury
Jim Defay and Valerie Guffey-Defay
Nathan and Lawren Geweche
Earl Johnson
Phyllis LaPlante
Sandy and Clint Spooner
Bob Sterling
Kim Todd

Bloom $15,000 – $19,999

ORGANIZATIONS & FOUNDATIONS

deLaski Family Foundation
Expectation Church
Freshfields LLP
Sony Corporation
Virginia Heart

INDIVIDUALS

Michael Hausfeld
Thomas and Elizabeth Hefferon
Sherry Gordon
Bonnie and Larry Lefbom
Martha Rees and Frank Hobbs

Grow $10,000 – $14,999

ORGANIZATIONS & FOUNDATIONS

Aetas Mirabilis Foundation
The Rainer and Sydney Altmann Charitable Fund
Fairfax Neonatal Associates
Host Hotels & Resorts
I-66 Express Mobility Partners
The Harvey S. Lowe, Jr. and Susan Hitchcock-Lowe Foundation
Lucky Girl Foundation
Morningstar Foundation
Nader Family Foundation
Northrop Grumman Corporation
Perfect Choice Real Estate
Stand Out For Good, Inc.
Susan Lynde Duval Phipps Foundation, Inc.
Williams Family Foundation

INDIVIDUALS

Ernie and Cathy Abbott
Steven Alloy
Alfred Berol
Jane Schapiro Brown and Scott Brown
Sherry and Francis Chaples
Virginia Fulton
Daniel and Cynthia Johnson
Ralph Johnson
Justin and Kathryn Jordan
Joseph Lagioia
Francesco Lauretti and Maria Klatecki
Anne and Arnold David Meadows
William Mitchell
Jane Purcell
Glenn and Pamela Rosenthal
Kelly and Kirk Salzmann
Ann and Douglas Smith
Caroline Steinburg
The Thillairajah Family
Scott and Linda Winkler

Nurture $5,000 – $9,999

ORGANIZATIONS & FOUNDATIONS

AITHERAS LLC
Allan Myers
Alloy Family Foundation, Inc.
Artistic Artifacts
Cintra
Core Outdoor Living
Curtis O'Hara Foundation
DDA Love Foundation
Drueding Foundation
Durfee Family Foundation
The Henry Foundation
Microsoft Matching Gifts Program
Nothing in Between Studio
Nurture Studio, LLC
Pamphalon Foundation
Paypal Giving Fund
PD Jackson Family Foundation
Pillsbury Winthrop Shaw Pittman, LLP
Rotary Club of Vienna VA. Foundation
Sahai Family Foundation
Tysons Corner Center – Macerich

INDIVIDUALS

Mark and Kathleen Aitken-Cade
Suneetha and Satya Akula
Reta Arbusto
Lois Beck
Mark Bell
Sheryl Bordelon
Molly Boyle and Jerry Skelly
James and Emily Bresson
Charles Brewer
Cindy Cafaro
Joseph Cavin and Rebecca Cate
Kathryn Chandler
Mary B Considine
Caitlyn Cover
Linda Sue Dauphin
Marybeth and Mark Davis
John and Berna Diehl
Marcella and Chapman Dilworth
Amarnath Divecha
Elizabeth Fitch
Susan, Martin, and Tom Flanigan
Jessica Friedman
Khalil Gharbieh
Angelina Giancarlo
Pamela Guiffre
Stanley and Meafelia Gusukuma
James Hartley
Deborah Howard
Celeste Karpow
Kevin and Christine Keane
Martha and Larry Langrehr
Lear Family
The Lettieri Family
Amy Masters and Wayne Van Nostrand
James and Elizabeth Michael
Stacey and Richard Nadeau
Vicki and John Nelson
John and Ilene Pachter
The Peterson Family
Alexander and Marguerite Robertson
Kristen and Bob Riemenschneider
James Rixse
MiJa Romer
Kirk and Judy Schnoebelen
Jean Schiro-Zavela and Vance Zavela
Jeffrey and Anne Schofield
Linda Seaton
Wayne and Linda Sharp
Gregory Sibley
Deborah Smith
Leonard Smith
Bill Stipe
Daryl Ann and Ward Thomas
Al Tetrault
William Tung
James and Kathleen Tysse
McGennis Williams and Warren Oliveri
Jeff Wilcox
Wee Yee and Pamela Chin

Plant $2,500 – $4,999

ORGANIZATIONS & FOUNDATIONS

Agent Knows Homes

CBRE

Community Foundation for Northern Virginia/Avalon Charitable Fund

Congregation Beth Emeth

General Dynamics Mission Systems, Inc.

Grafik Marketing Communications, LTD

Harry and Zoe Poole Foundation

Holy Trinity Lutheran

Kiwanis Foundation of Tysons Corner/McLean

Loyal Order of Moose

Macy's

Maine Community Foundation

Mitrani Family Fund

Morgan Stanley

Papa John's Foundation

PCi Tec

Schoenfeld Family Fund

St. John Neumann Catholic Church

TCG, Inc.

Virginialicious

INDIVIDUALS

Sabrina Ashwell

Sandra Beaulieu

Joanne Beck

Maggie and Joseph Belsan

Scott and Patricia Birkhead

Donna W Blake

Shelley Brosnan

Alfons and Jacqueline Broz

Cathy Burton

Douglas Burtt

Eddie and Dennie Byrne

Roberta Carlisle

Michael Carome

Kathleen Cavanaugh

Stephanie Chester

Debbie Cohen

William and Kim Paddison Dockery

Irene Edmunds

Joan P. Fegan

David Fraser

Ghaleb Ghaleb

Michael Gillotte

Sander Glick and Laura Pennycuff

Tucker Grace

Griffith Green

Limond Grindstaff

Daniel Grooms

Tara Hairston

Karen and Alexander Hetherington

Gerald and Harriet Hopkins

Murad Hussain

Douglas Jones

Robert and Linda Katcher

Joe and Nancy Keefe

Mary and Raymond Kent

Christian Kim

Charlie and Carrie Kramer

Jeremy Krasner

Susan Krumhaus

Laura Krupnick

Amber Lauby

David Lees and Daniele Huntington

Kenneth and Michele Martin

Felecia and Jessica Matthews

Jennifer McKinney

Shirley Moncada

Thomas and Bonnie Moore

Diane Murphy

Timothy Murphy

Michael and Kristine Perri

Nancy Popovich

Diana Rossi

Beth Search

Robert Seraphin

Beth and Ronnie Shaw

Andrew and Katherine Sheridan

Dale Janine Smith

Karen Sutton

Heidi Thomas and James Kendell

Phillip Thompson

Frederick and Mary Vaughan

Andrea and Eric Wales

Theodore Winograd

Robert Wohead

N. Wyeth

Sabrina Yen

Jennifer Young

Anne and John Zimmer

Root $1,000 – $2,499

ORGANIZATIONS & FOUNDATIONS

Asurion

Baird Foundation, Inc.

Boeing

Burke Racquet & Swim Club

Burns Charitable

CGI Technologies & Solutions Inc.

Church of the Good Shepherd UMC

CJM Wealth Advisers, LTD

Clifton Community Woman's Club

CMSNV

CO3 Fund

Comprehensive Inventory Solutions, LLC

Daughters of Penelope, Helle Chapter #283

Dell Technologies

DIAMONDLUX

Entertainment Software Association

Fonts Books, Inc.

Freedom Bank

Gartner

Gilman Family Fund

Girl Scout Troop 4908

Gotta Go with Joe, Inc.

Greater Washington Community Foundation

Hallbach Family Fund

Heart Sing

ICF

Independent Project Analysis, Inc.

Insurance Institute for Highway Safety

Intuit

Koniag Government Services

Lawson Realty

LinkedIn

M2 Strategy

Mainstreet Bank

Marine Spill Response Corp

Mastercard

The Mather

Oxford Houses of VA Chapter 5

Pledgeling Foundation

Prospect Hill Foundation, Inc.

Resurrection Church

Saint James Catholic Church

Springfield Global Lions Club

Starbucks

St Katherine's Ladies Philoptochos Society

St Matthew's United Methodist Church

Tarkik Solutions

Temple Rodef Shalom

The Pew Charitable Trusts

The Stewart Title Foundation

The West Family Fund

The Wiley Family

Vienna Moose Lodge

VIKA

Wesley United Methodist Church

INDIVIDUALS

Daniel and Carla Adams

Marc and Lara Adelberger

Dan Ahn

George Akst

Marilyn and David Aldrich

Ralph and Terrell Alford

Peg and Rich Alpin

Richard and Paulette Altmaier

Gary Anderson

The Antonacci Family

Timmon Ark and Janetta Lun

Alona Ayer-Ziegler

Judith Back

Christine Baker-Pham

Peter Balint

William Baughman and Heather Elmore

Tom and Anne Marie Barletta

Allen and Adrienne Barna

Rhonda Barton

Rebecca Bateman

John Bazaz

Theresa and Gregory Beatty

Lisa Beaulieu

Susan Becker

Vanessa Bendinelli

Daniel Bergman

Emily Bikofsky

Mary Blevins

Anthony Boone

Thomas and Mary Booth

Sarah Brands

Nancy Brauer

Leslie Braun

Kevin Breslin

Carol Bruch

Leigh and Ed Burke

Patricia Burke and Patrick Doherty

Robert and Joanne Burson
Robert A Byrne, Jr.
Richard and Junie Callies
Brian Campbell
Karen Capell and Jeffrey Ludin
Emily and Roderick Carmody
Michael and Ann Carr
Shirley Carr
Patricia Carretta
Adrienne Cartagena
David and Nancy Cartier
Kristin Casey
Carol Chang
Rebecca Chanin and Alan Gilbert
Peter and Jill Christensen
Catherine Cleveland
Michael and Paula Coffey
Deb Cohen
David Colella
Jennifer Condro
Vance Corbett
Megan Cormier
Micah Cost
Richard and Helen Cramond
Linda Craugh
John Cuddy
Mary Anne Cummins
Sandra Cummins-Haid
Patricia and Louis D'Alessandro
Linda Dang
Linda and John DaRocha
The Dasco Family
Keith Davey
Paul Decker
N. Edwin Demoney
Austin Diamond-Jones
Nancy Donaldson
Ellen Douglas and Richard Slater
Doris Douglass
Don and Cindy Drechsler Family Charitable Fund
Patricia Dubois
Duff Family Puffin Fund
Paul Duncan
Barry and Karen Dunsmoor
Roy and Dawn Duvall
Eva Dwyer
Krista Eaton
Jacob Eisen
Cathie Eitelberg
Nick Ellis
Stephanie Elms
Mostafa ElShakankiry
Haleh Esfandiari
Bob Etris
David Everett
Austin Evers
Richard Evert
Stacey Evers and Peter Cunniffe
John Faber
Kathryn Falk
The Farag Family
Finocchiaro/Fallas Family Giving Fund
Allison Feldhausen
Jonathan Fiechter
Marnie and Howard Fienberg
Heather Finn
Nancy Fitz
Mark Fletcher
Laura Fonner
Ann M. Foster
AJ Frank
Mark and Christine Fowler
Laura Fullerton
Danielle and Brandon Furlich
Laurel Gainor
Patrick Gallagher
Meredith Galman
John Gambaccini
Janet Garber and Kris Keydel
Carolann and Chris Garner
Robert Garofalo
Fred Garrison
Barbara Gaynor
Doris Gearing
Jay and Anne Ghosh
John Glass
Laurel Glassman
Dean Glenn
Traci and Eliot Goldberg
Robert M and Nancy D Goldsmith
William Gross
Laura and Stephen Hahn
Wendy and Andrew Hahn
Don Halcombe
Hamond-Ziff Charitable Fund
Simon Handelsman
Thomas Hanlen
John Hannan
Ruth Hansen
Nancy and Christopher Hanson
Paul and Mary Harper
Calvin Harrris
Diane and Abe Haspel
Maria Havinga
Donald Hayes
Deborah and William Haynes
James Healey
Julie Hecker
Kelly Herberger and Mark Bell
Tom Herrmann
Twayne Hickman
Diane Hicks
Cathy Hill
Patricia Hine
Brabble Hoffman
Susan Hoffman
Benjamin and Rachel Hofstatter
Chip Hollands
Kristin Hollister
Keith and Joan Horenstein

Martin Horn
Brenda Hornbeck
Ellen House
Lisa Hoskins
Julie Howard and Howard Gobstein
William Hudson
Elizabeth Hughes
Frank Hwang
Wayne Jacobs
Dave Johnson
Christina Jones
Clai Jorgensen
Maureen Kahr
Robbie Kaplan
Robert Kazden
Patricia Linden Kindelan
Kerry Kingham
Brian Kirst
Ruth Kiselewich
Jeffrey and Nancy Klain
Frederick Klein
Jennifer Knight
Byron Koay
Georgia Koliopoulos
James and Gretchen Kostura
Kowalski Family Foundation
Steve Krauss
Amaan Lakhani
H. Martin and Alice Lancaster
Angela Landry
Victoria Lazenby
Roger Lee
Susan Lennon
Leonard and Lucille Levitt
Larry Lippolis
Myra Lucero
Theodore Lutz
Matthew Lynch
John and Anne MacFarlane
Thomas Magee
Susan Manganiello
Jeff and Laura Marin
Nancy Marshall
Maryanne Martonik
Debbie and Marshall Matz
Kim Mazzarella
James McAtamney
Michael McCann
Sharon McClean
Jeremiah McDermott
Sarah and Michael McGrath
Raymond McGraw
Allison McIntosh
Sylvia McPeters
Jennifer McVay
Joel Meyerson
Vicki Michetti
Elizabeth Miklos
Lisa Miller
Fred Mitter
Ann Montgomery
Cornelia and Lewis Moore
Josh Mordin
Richard Morin and Roxanne Rice
Rebecca Morrison
Jenna Mullikin
Ramaswamy Murari and Chris Strohbeck
Gina Myers
John and Clare Neal
Sharon Nichols
Natalie Nill
Margaret Nohowel
Alfred Norcott
Micheal O'Connor
Margaret O'Donnell
Ann O'Neil
Kevin Ohlson and Carolyn Davis
Ted Okon
Adeola Omotayo
Jason and Shelly O'Neill Stoneman
John and Ilene Pachter
Jaymin Patel
Stanley Perper
Barbara and Frank Perrini
Gioia Perry
Mathew Peterson
Tex Peterson
Laura Petitt
Penny Pickett
Natalie Pierce
Shelley Pilberg
Diana Pinkham
Michael Pullen
Courtney Quinn
Mimi Qurashi
Philip Rabideau
Karen Ralph
Abigail Reed
Robert Revitte
Edna Rienzi
Kyle Roberts
Alan Robertson
Harry and Deborah Rosen
Jonathan Rosenthal and Margaret Fisher
Philip Rosenthal
Richard Roth
Maureen Ruddy
Richard and Christine Rudisill
Alan Rulis
Nancy Ryan
Rosemary Ryan
Tracey Ryan
Hedy Sadeghein
Barbara Saladino
Matthew and Elizabeth Salter
Julie and Dirk Salverian
Shawn Samuel
Richard Sargent
Robert Sborofsky
Sarah Scafidi

David and Janice Scharre
Lisa Schlichtig
Miriam and William Schneider
Vincent Scott
Shannon and Ronald Scully
Jonathan Searing
Layne Seelig
Anthony Selino
Robert Seraphin
Amanda Setty
Mark Shaffer
Paula Shannon
Lauren Shields
Rohan Shroff
Terri Sincox
Manjit Singh and Harpreet Kaur
Gary Sladic
Kelly Sleyman
Debra Smith
Donald Smith
Nigel and Linda Smyth
Julianna Sparrow
Bianca Spatafora
Dorothea and James Stahl
Kimberly Stevens
Kathleen Stock
Robert Stocks
Myra Strauss
Katherine Strotman
Tracy Strunk
Michael Stryer
Hugh Stuart
Denise Studeny
Frederick Sturz
Yi Sul
Anne Sullivan
Eileen and Eileen Supko
Robert Tallent
Allen Tarquinio
Derian Taylor
Jeffrey Taylor
Michael and Christina Thiele
Daniel Thompson
Steve and Adriene Thormahlen
Thomas Tibor
Derek Timmerman
Ada Todd-Gonzales
Jennifer and Richard Toole
Suzanne Tosini
Steven Toy
William Tracy
Raymond Tran
Iris Trieb
Leigh Troutman
Tsien Arslan Family Giving Fund
Julia Turner
Bruce and Patricia Vaughn
Cheryl Velinder
Mrudula Venigalla
Col. Charles C. Viall and Ses. Maureen O. Viall
Erica Vosseller
Caila Wagner
William and Lynn Wallace
Clara Watson
Eileen Watson
Christine and Kenneth Westbrook
Hanh Whitman
Karen and Jim Whitman
Susan Wiggins
Susan and Art Wiliams
Mark and Kim Wilkerson
Jane Williams and G. Ridgley Loux
Laurie and Mark Wishner
Paul Wolfteich and Julie Carpenter
Sandra Zdancewicz
Van and Ann Zeck
JoAnna and Paul Zgoda





FOOD **DONORS**

ORGANIZATIONS & FOUNDATIONS

50,000+ lbs

Capital Area Food Bank

Costco Fairfax

Giant Fairfax

Giant Fox Mill

Giant Springfield

Target Falls Church

Wegmans Fairfax

Wegmans Reston

Wegmans Tysons

25,000 to 49,999 lbs

Amazon Fresh Fairfax

Giant Cardinal Forest

Giant Herndon

Giant Kings Park

Giant Oakton

JK Community Farm

The Church of Jesus Christ of Latter Day Saints Vienna Ward Relief Society

Safeway Fairfax

Safeway Falls Church

Safeway McLean

Wegmans Chantilly

10,000 to 24,999 lbs

Aldi Fairfax

Bargain Market

Boy Scouts – Scouting for Food

Cease Hunger, Inc.

F.J. Medina & Sons Farm

Fairfax Walmart

Giant Burke Center Parkway

Giant South Glebe

Safeway PanAm

Sharing Excess

Target Merrifield

WeAn, Inc.

Whole Foods Fair Lakes

1,000 to 9,999 lbs

78 Acres Farm

Aldi Falls Church

Amivero

American Turkish Friendship Association

BeJENerous

BerkleyNet

Blue Ridge Meats

Burke Lions Club

Burke Racquet & Swim Club

Cafe Kreyol

Capital One

Catholic Charities of the Diocese of Arlington

Clune Construction

The Cleaning Authority

The Congressional School of Virginia

Cornerstones

Cox Communications

Crossfield Elementary School

DDA Love Foundation

Diaz Farm

DMV Chocolate & Coffee Festival (WGTS 91.9)

Elijah Centre D.C.

Fairfax County Economic Development Authority

Fairfax Water

FreshFarm

Friends Fueling Fairfax

Friends of Urban Agriculture

Giant Braddock

Giant Burke Village

Giant Springfield

Google Reston Office

Green Hedges School

Guiding Your Move

Gustoso Food LLC

Hands on Harvests

House of Mercy

Hunter Mill Country Day School

J & W Valley View Farms

Jewish Community Center of Northern Virginia

Kearney & Company



King Arthur Baking Company
The Lamb Center
Linda Vista Farm
Mantua Citizens' Association
Marcos' Produce
Morgan Stanley
Mosby Woods Turkey Trot
Navy Federal Credit Union
Noblis, Inc.
Northern Virginia Bengali Association
Northrop Grumman Corporation
Oak View Elementary School
Oakwood School
Olde Creek Elementary School
The Outreach Program
Parabilis
Penn Farm/Norma's Produce
Pleitez Produce
Plot for Hunger
Porsche Chantilly
The Potomac School
Potomac Vegetable Farm
Robert Frost Middle School
Safeway McLean
Safeway Twinbrooks
Santa Cruz Farm
Second Story
Spring Valley Farm & Orchard
Stamp Out Hunger
Stenwood Elementary School
Trader Joe's Tysons
Western Fairfax Christian Ministries
Westmoreland Produce
Whole Foods Vienna



HOUSEHOLDS

Leyla Abilova
Therese Burruss
Paula Chang
Tim Cooper
The Dasco Family
Jacob Dreizin
Bill Duncan
Hal Gann
Stanley and Meafelia Gusukuma
Olaf E. and Rose Mary Halvorsen
Luke Kostick
Alan Luba
Mary Mead
Alan Misenheimer
Kathy Moculski
Mackenzie, Alex and Jack Nihill
Fiona Shaw
Veronica Villanova
Malcolm Young

BOARD OF **DIRECTORS**

Matt Salter
Chair

Hedy Sadeghein
Treasurer

Irene Edmunds
Member

Suzy Jacobs
Member

Ben Semmes
Vice Chair

Arnoldo Borja
Member

Kristen Riemenschneider
Member

Bob Etris
Member

Sarah Scafidi
Secretary

Linda Dang
Member

Ronnie Shaw
Member

Calia Wagner
Member

FOOD FOR OTHERS **LEADERSHIP**

Deb Haynes
Executive Director

Kyle Hughes
Director of Volunteer Services

Stella Shey
P3 Program Manager

April Frazier Simmons
Director of Operations & Client Services

Brittany Marteney
Senior Program Manager

Hannah Massey
Development Manager

Anna Perez
Director of Development & Outreach

Birrill Martin Charlien
Warehouse & Facilities Manager

Axcelyn Tejada
Client Services Manager

Food for Others

2938 Prosperity Ave
Fairfax, VA 22031

703.207.9173

info@foodforothers.org

www.foodforothers.org

"This year was full of hurdles for our neighbors. We are grateful for the incredible response of our community. Together, we met every challenge."

– Deb Haynes, Executive Director

Join our Community

GIVE FUNDS

GIVE FOOD

VOLUNTEER

Connect with us @foodforothers